ProbeChem®
Expedite Your Scientific Research

Certificate of Analysis

WWW.PROBECHEM.COM

Global Supplier of Chemical Probes, Inhibitors & Agonists.

Product Name : Tyrphostin AG 879
Cat. No. : PC-45785
CAS No. : 148741-30-4
Batch No. : PC-4578501
Chemical Name : 2-Propenethioamide, 3-[3,5-bis(1,1-dimethylethyl)-4-hydroxyphenyl]-2-cyano-, (2E)-

PHYSICAL AND CHEMICAL PROPERTIES

Molecular Weight : 316.461
Molecular Formula : $C_{18}H_{24}N_2OS$
Storage :

Powder	-20°C	3 years
	4°C	2 years
In solvent	-80°C	6 months
	-20°C	1 month

Chemical Structure :

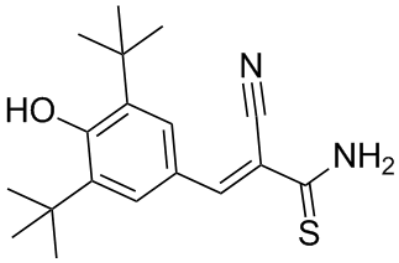

ANALYTICAL DATA

Appearance : Solid powder
^{1}H NMR Spectrum : Consistent with
HPLC : Consistent with
NP : Consistent with
Purity (HPLC) : >98%
Conclusion : The product has been tested and complies with the given specifications.

Caution: Product has not been fully validated for medical applications. Lab Use Only!

E-mail: tech@probechem.com